

Wasa Lake Elevations (2013 - 2020)

(MASL - meters above sea level)

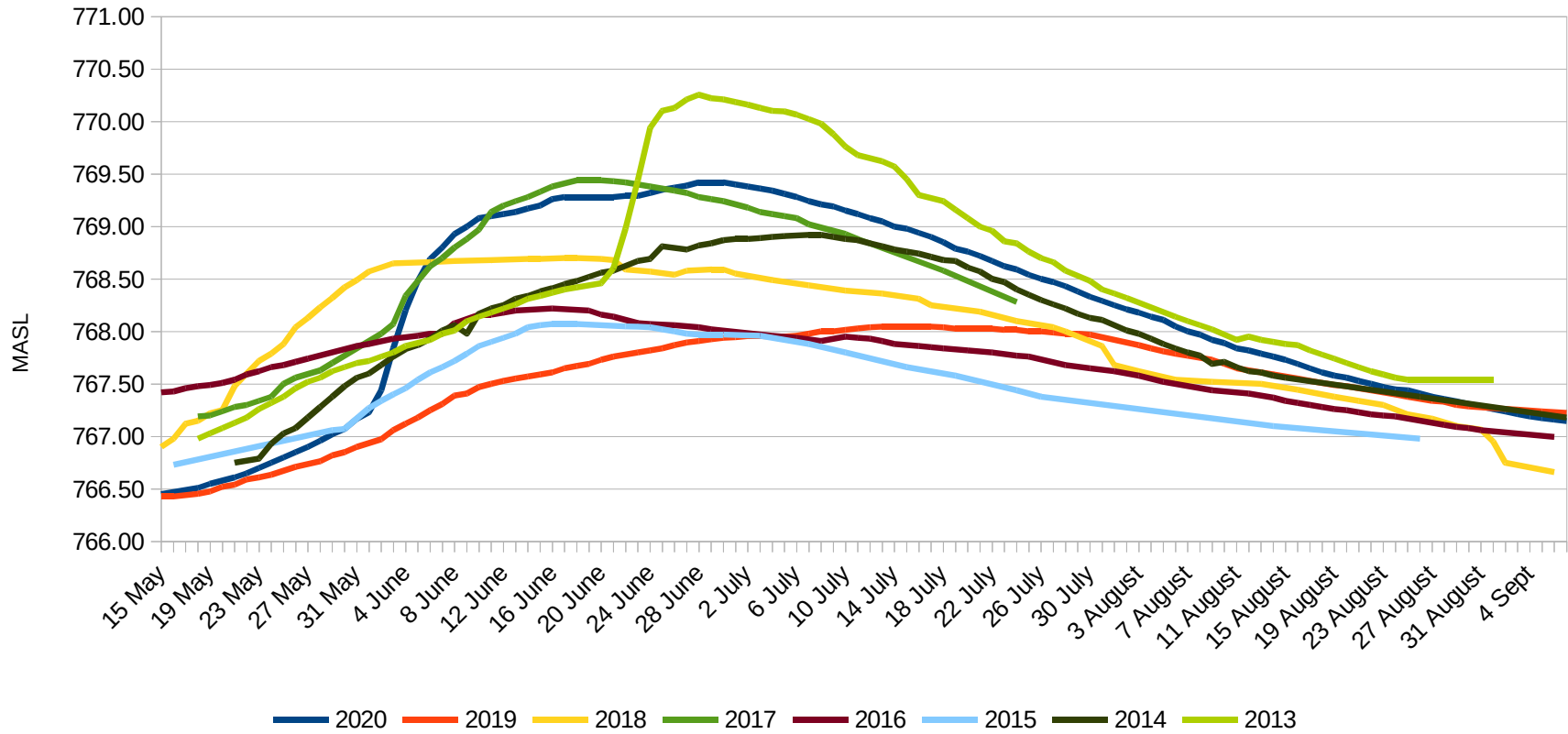

Wasa Lake Peak Water Level (2013 to 2020)

Year	Date	Highest Water (masl)
2013	28 June	770.26
2014	8 July	768.92
2015	17 June	768.07
2016	16 June	768.22
2017	19 June	769.44
2018	17 June	768.70
2019	13 July	768.05
2020	28 June	769.42
Avg		768.88